VISIT…

LANZAROTE Caliente.COM

CAN'T STOP LOVING YOU

Tekst en muziek: Billy Nicholls
Pianobew.: Paul Natte

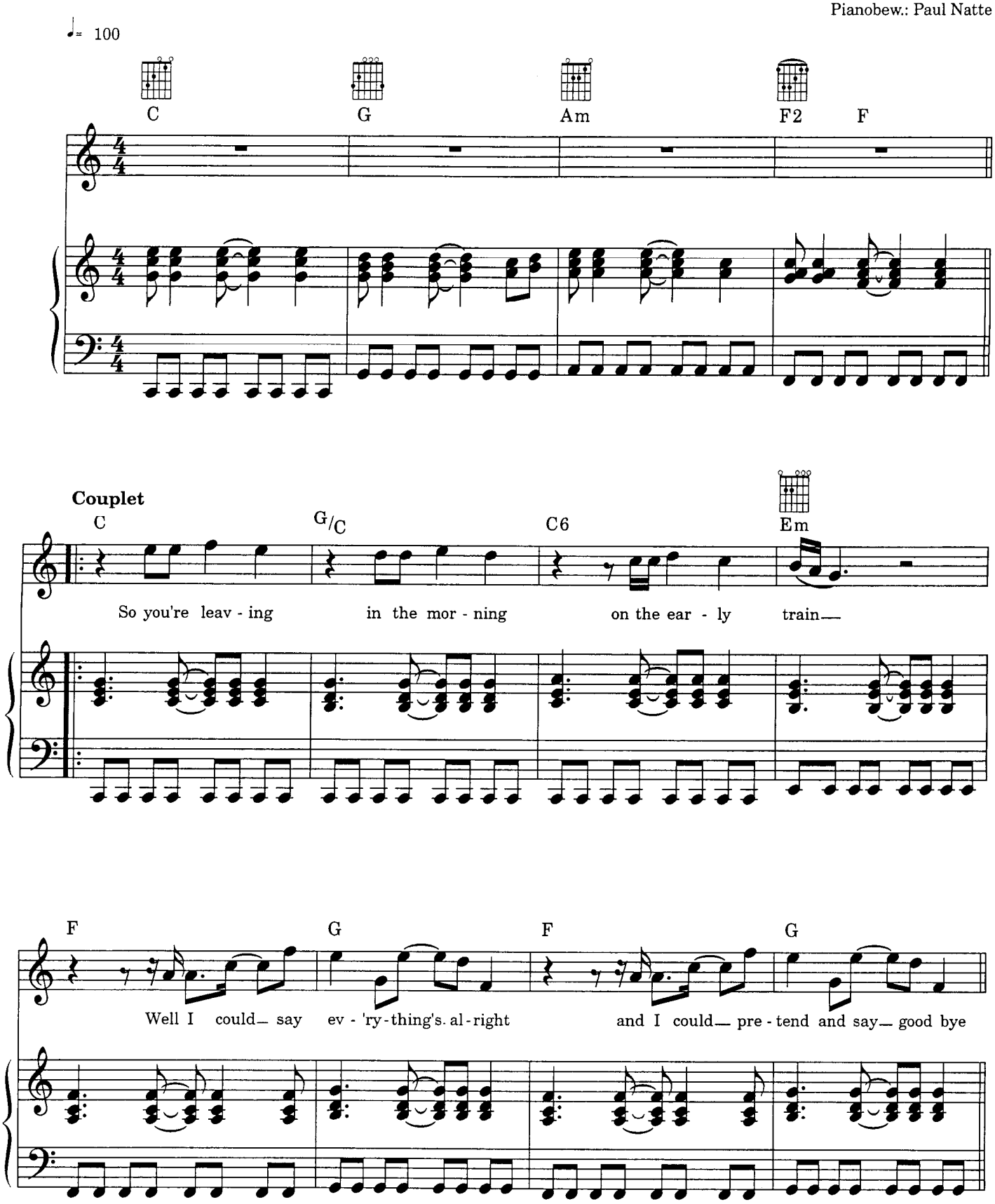

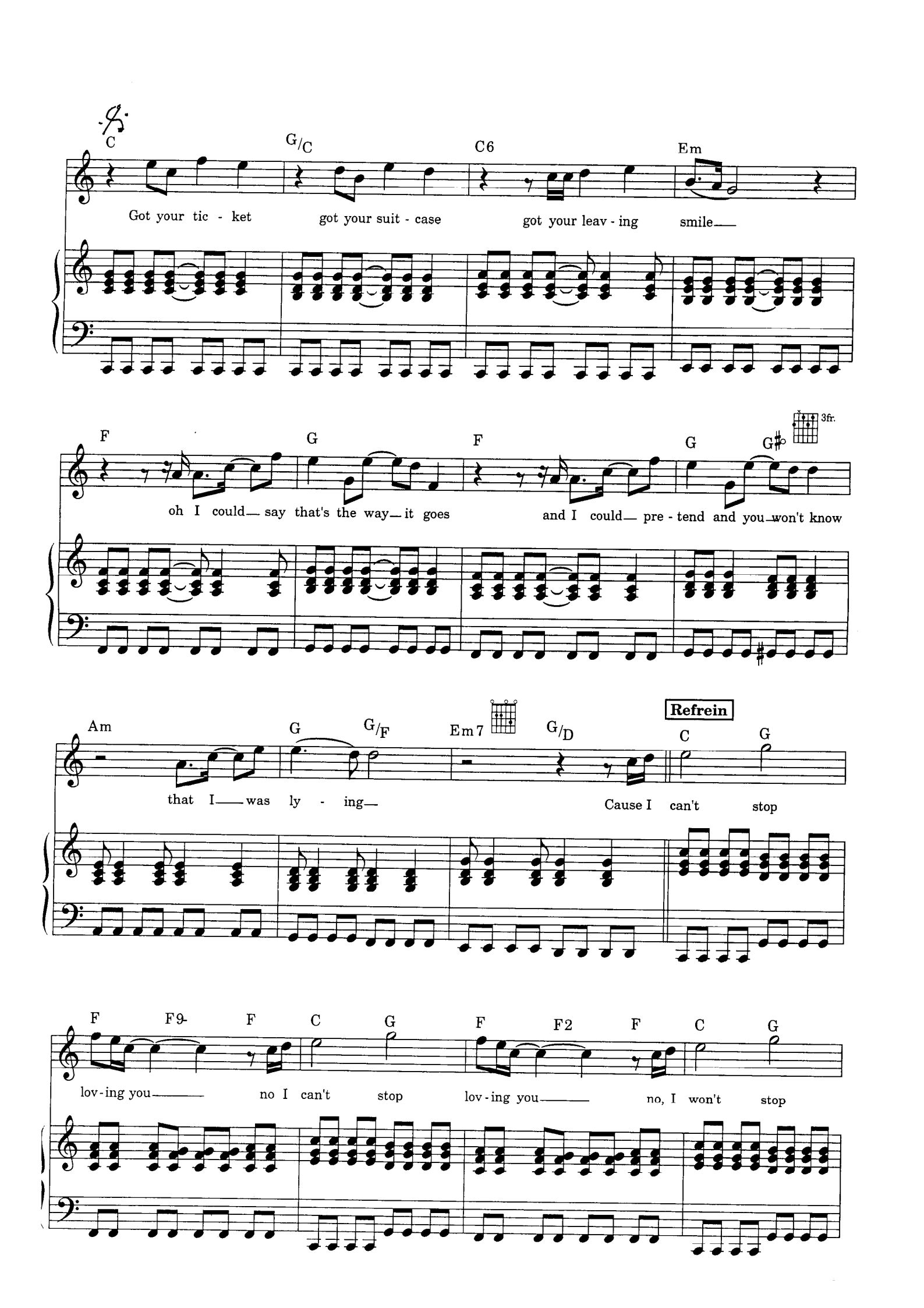
C
G/C
C6
Em
Got your tic - ket
got your suit - case
got your leav - ing
smile
F
G
F
G
G♯
3fr.
oh I could say that's the way it goes
and I could pre - tend and you won't know
Am
G
G/F
Em7
G/D
Refrein
C
G
that I was ly - ing
Cause I can't stop
F
F9
F
C
G
F
F2
F
C
G
lov - ing you
no I can't stop
lov - ing you
no, I won't stop

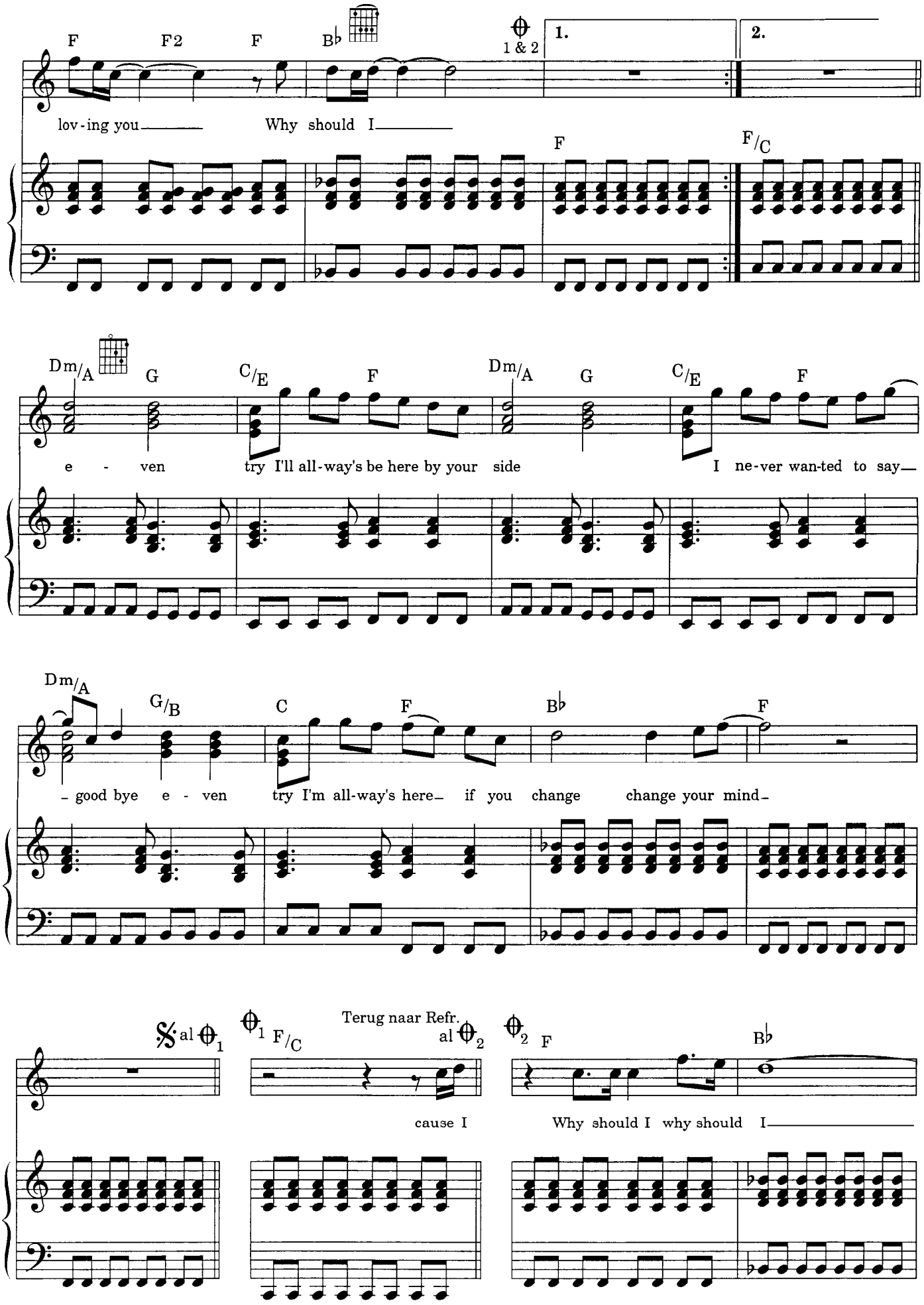
F F2 F B♭
1 & 2
1.
2.
lov-ing you Why should I
F
F/C
Dm/A G C/E F Dm/A G C/E F
e - ven try I'll all-way's be here by your side I ne-ver wan-ted to say
Dm/A G/B C F B♭ F
good bye e - ven try I'm all-way's here if you change change your mind
al
Terug naar Refr.
al
F/C
F
B♭
cause I
Why should I why should I

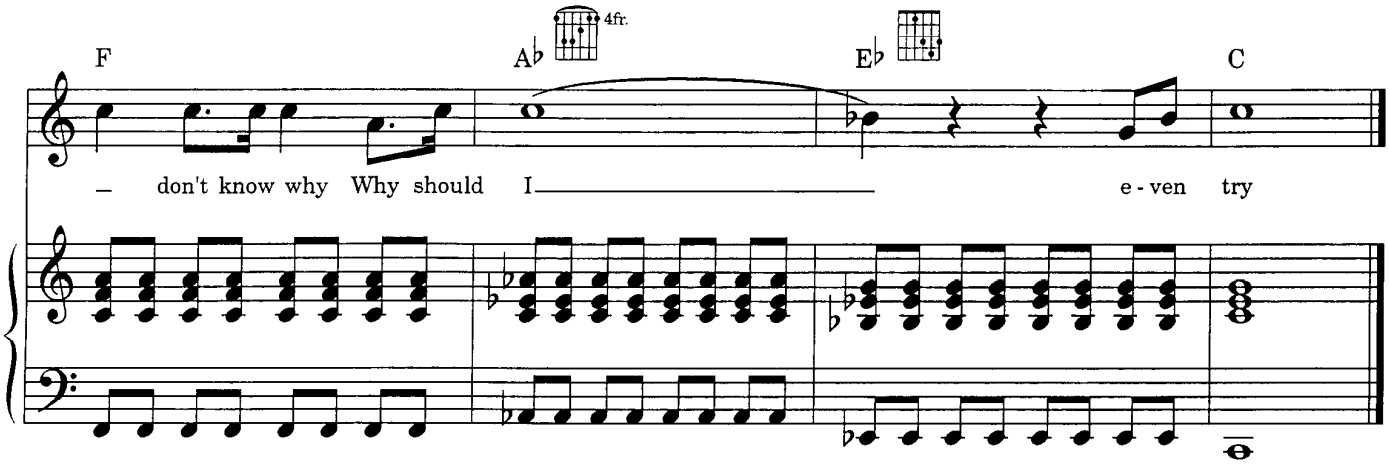

2. We took a taxi
   To the station
   Not a word was said
   I saw you walk across the road
   Maybe the last time, I don't know

3. Feeling humble
   I heard a rumble
   On the railway track
   And when I hear the whistle blow
   I walk away and you don't know
   That I'll be crying